

# 2023 YEAR END REPORT

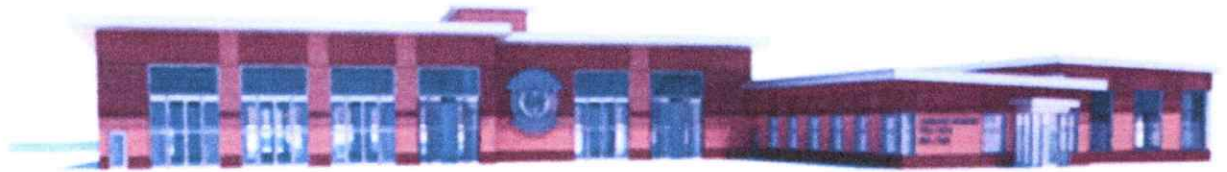

## CRESCENT SPRINGS-VILLA HILLS FIRE/EMS

# Crescent Springs-Villa Hills Fire/EMS



## FROM THE DESK OF FIRE CHIEF JEFF WENDT

On behalf of the members of the Crescent Springs-Villa Hills Fire Department (CSVFD), I would like to present our annual report for 2023. This report illustrates our commitment to the residents, visitors and businesses within our community. It also reflects our dedication to each other as a progressive fire service organization.

In 2022 the communities we protect are still burdened with COVID-19, increased cases of RSV and the common FLU. This continues to be a dangerous combination for our elderly population.

2023 saw a higher than average loss due to fire for a community our size. Total losses in the Cities of Crescent Springs, Villa Hills, and Unincorporated Kenton County are \$819,750.00, an increase of \$265,600.00 from 2022.

We are excited to be moving into our new building in 2024

# Crescent Springs-Villa Hills Fire/EMS



## 2023 YEAR IN REVIEW

In 2023 the Crescent Springs-Villa Hills Fire Department saw an increase in our call volume. We responded to 1,546 emergency dispatches, an increase of 20 calls.

EMS or Ambulance calls totaled 1251 an increase of 80

Fire calls totaled 568, a decrease of 20 emergencies above 2023.

The CSVFD protects nearly 12,000 residents and 2.3 billion dollars in property.

In 2023 there were **ZERO** civilian fire deaths and **two** civilian fire injuries.

In 2023 there **ZERO** firefighter deaths and **Zero** firefighter injuries.

We continue to struggle with attracting veteran firefighters/Paramedics and have lost several due to retirements and to higher paying departments.



## **CRESCENT SPRINGS-VILLA HILLS INSURANCE SERVICES OFFICE (ISO) CLASS**

### **RATING: 2**

In 2019, the Crescent Springs-Villa Hills Fire Department secured a favorable ISO Public Protection Classification (PPC) rating of 2. Among the top rating for fire departments in the State of Kentucky and Nationally. Less than 5% of fire departments have received a class 1 or 2. This rating measures a community's capacity for fire prevention, and fire suppression, which influences the business community's insurance rates.

The ISO conducts a periodic review of the community's ability to respond and mitigate fire incidents. This review analyzes 911 call processing, pre-emergency planning, fire training/response and the distribution of fire resources, reliability of the water distribution grid is also measured.

In each community throughout the United States, ISO analyzes the relevant data using a Fire Suppression Rating Schedule. They then assign a Public Classification from 1 (best) to 10 (worst). Class 1 generally represents superior fire protection.



December 2023 EMS/Fire Response Report

	Monthly Total	Yearly Total
<b>By Unit</b>		
514	94	1132
516	13	119
<b>By City</b>		
Villa Hills	70	739
Crescent Springs	27	388
Unincorporated County area	4	53
Erlanger	3	22
Fort Mitchell	2	34
Lakeside Park	0	10
Edgewood	0	4
Crestview Hills	1	3
Elsmere	0	1
Fort Wright	0	2
Ludlow	0	1
Boone County	0	1
<b>By Disposition</b>		
Treated/Transported	62	791
Refusal AMA	3	34
Cancelled prior to arrival	9	108
DOA	0	16
Other	2	34
No patient found	3	17
Assist	6	40
Transferred Care	4	15
Total EMS Calls	107	1251
Total Fire Responses	40	568
<b>City</b>		
Crescent Springs	14	197
Villa Hills	18	254
Unincorporated Kenton County	2	29
Ft. Mitchell	4	28



# Crescent Springs FD

Crescent Springs, KY

This report was generated on 1/12/2024 2:31:27 PM



## Breakdown by Major Incident Types for Date Range

Zone(s): All Zones | Start Date: 01/01/2023 | End Date: 12/31/2023

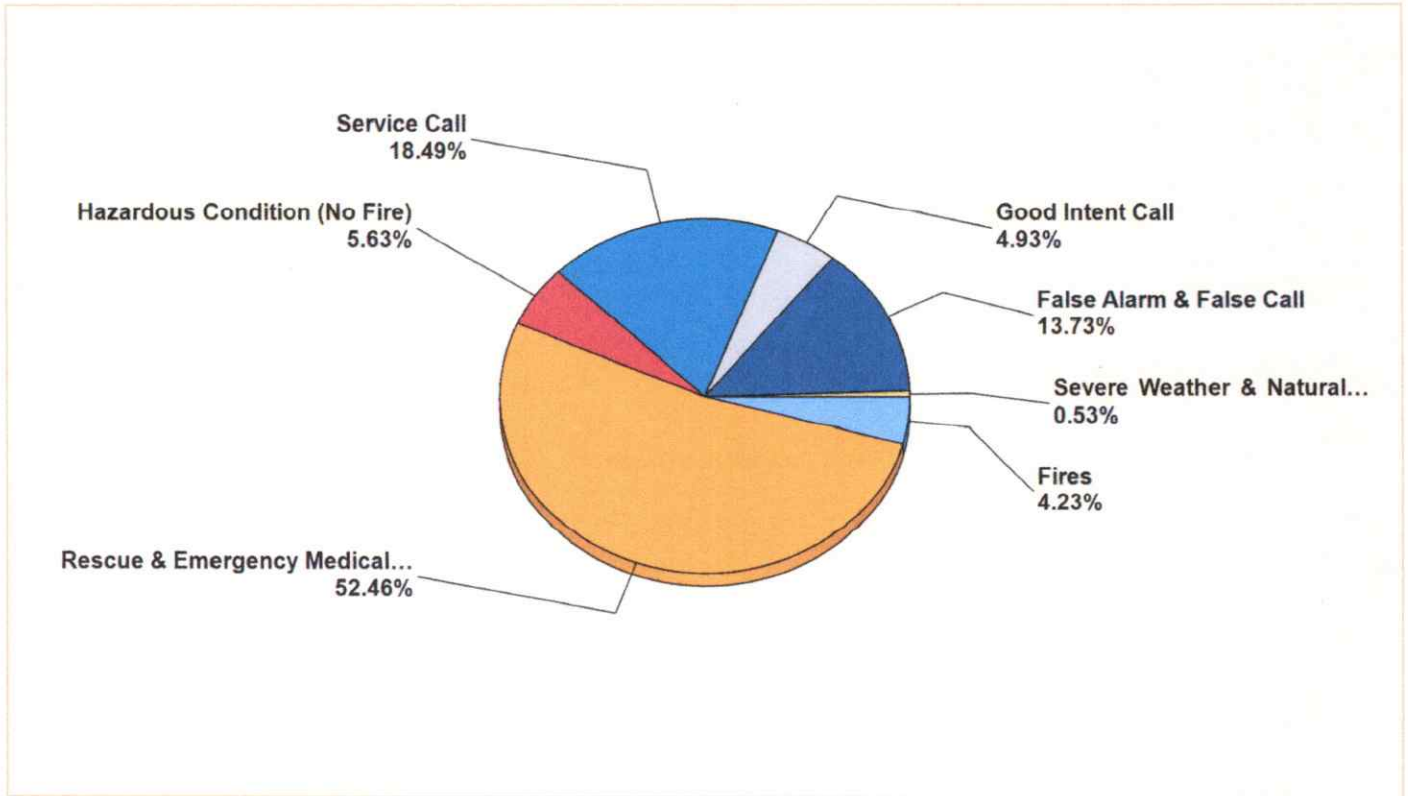

MAJOR INCIDENT TYPE	# INCIDENTS	% of TOTAL
Fires	24	4.23%
Rescue & Emergency Medical Service	298	52.46%
Hazardous Condition (No Fire)	32	5.63%
Service Call	105	18.49%
Good Intent Call	28	4.93%
False Alarm & False Call	78	13.73%
Severe Weather & Natural Disaster	3	0.53%
<b>TOTAL</b>	<b>568</b>	<b>100%</b>

Only REVIEWED and/or LOCKED IMPORTED incidents are included. Summary results for a major incident type are not displayed if the count is zero.



# Crescent Springs FD

Crescent Springs, KY

This report was generated on 1/12/2024 2:30:19 PM



## Detailed Fire Losses per Incident Type for Date Range

Start Date: 01/01/2023 | End Date: 12/31/2023

INCIDENT TYPE	COUNT	% OF INCIDENTS	TOTAL LOSSES (Sum of Property and Content Loss)	% OF TOTAL
111 - Buliding fire	5	50.00 %	\$819,750.00	95.89 %
118 - Trash or rubbish fire, contained	1	10.00 %	\$250.00	0.03 %
131 - Passenger vehicle fire	2	20.00 %	\$33,200.00	3.88 %
134 - Water vehicle fire	1	10.00 %	\$1,000.00	0.12 %
445 - Arcing, shorted electrical equipment	1	10.00 %	\$650.00	0.08 %

Only REVIEWED incidents included.





# Crescent Springs FD

Crescent Springs, KY

This report was generated on 1/8/2024 3:37:07 PM



## Count of Incidents by Incident Type per Zone

Incident Status: Reviewed | Start Date: 12/01/2023 | End Date: 12/31/2023

% of Incidents per Zone

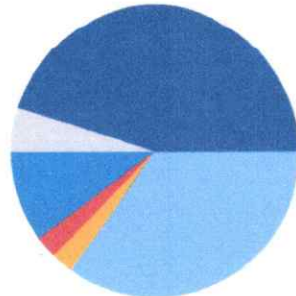

- Crescent Springs - City of Crescent Springs
- Erlanger - Erlanger Fire Department
- Verona - Verona Fire District
- Ft. Mitchell - Fort Mitchell Fire Department
- Kenton County - Kenton County - Covered by CSVHFD
- Villa Hills - City of Villa Hills

INCIDENT TYPE	# INCIDENTS	% of TOTAL
<b>Crescent Springs - City of Crescent Springs</b>		
113 - Cooking fire, confined to container	1	2.50%
131 - Passenger vehicle fire	1	2.50%
321 - EMS call, excluding vehicle accident with injury	6	15.00%
322 - Motor vehicle accident with injuries	1	2.50%
323 - Motor vehicle/pedestrian accident (MV Ped)	1	2.50%
500 - Service Call, other	1	2.50%
631 - Authorized controlled burning	1	2.50%
651 - Smoke scare, odor of smoke	1	2.50%
744 - Detector activation, no fire - unintentional	1	2.50%
Zone: Crescent Springs - City of Crescent Springs Total Incident:	14	35.00%
<b>Erlanger - Erlanger Fire Department</b>		
571 - Cover assignment, standby, moveup	1	2.50%
Zone: Erlanger - Erlanger Fire Department Total Incident:	1	2.50%
<b>Ft. Mitchell - Fort Mitchell Fire Department</b>		
571 - Cover assignment, standby, moveup	4	10.00%
Zone: Ft. Mitchell - Fort Mitchell Fire Department Total Incident:	4	10.00%
<b>Kenton County - Kenton County - Covered by CSVHFD</b>		
520 - Water problem, other	1	2.50%
622 - No incident found on arrival at dispatch address	1	2.50%
Zone: Kenton County - Kenton County - Covered by CSVHFD Total Incident:	2	5.00%
<b>Verona - Verona Fire District</b>		
353 - Removal of victim(s) from stalled elevator	1	2.50%
Zone: Verona - Verona Fire District Total Incident:	1	2.50%
<b>Villa Hills - City of Villa Hills</b>		
311 - Medical assist, assist EMS crew	1	2.50%
321 - EMS call, excluding vehicle accident with injury	10	25.00%

Report shows count of incidents for Status selected.



440 - Electrical wiring/equipment problem, other	6	1.06%
445 - Arcing, shorted electrical equipment	1	0.18%
500 - Service Call, other	5	0.88%
510 - Person in distress, other	1	0.18%
520 - Water problem, other	2	0.35%
522 - Water or steam leak	1	0.18%
553 - Public service	1	0.18%
554 - Assist invalid	1	0.18%
561 - Unauthorized burning	5	0.88%
600 - Good intent call, other	4	0.70%
611 - Dispatched & cancelled en route	1	0.18%
622 - No incident found on arrival at dispatch address	4	0.70%
631 - Authorized controlled burning	1	0.18%
651 - Smoke scare, odor of smoke	3	0.53%
652 - Steam, vapor, fog or dust thought to be smoke	1	0.18%
710 - Malicious, mischievous false call, other	1	0.18%
721 - Bomb scare - no bomb	1	0.18%
733 - Smoke detector activation due to malfunction	6	1.06%
735 - Alarm system sounded due to malfunction	4	0.70%
736 - CO detector activation due to malfunction	2	0.35%
740 - Unintentional transmission of alarm, other	1	0.18%
743 - Smoke detector activation, no fire - unintentional	4	0.70%
744 - Detector activation, no fire - unintentional	5	0.88%
745 - Alarm system activation, no fire - unintentional	23	4.05%
746 - Carbon monoxide detector activation, no CO	3	0.53%
800 - Severe weather or natural disaster, other	1	0.18%
813 - Wind storm, tornado/hurricane assessment	2	0.35%
Zone: Villa Hills - City of Villa Hills Total Incident:	264	46.48%
<b>TOTAL INCIDENTS FOR ALL ZONES:</b>	<b>568</b>	<b>100%</b>

Report shows count of incidents for Status selected.



# Crescent Springs FD

Crescent Springs, KY

This report was generated on 1/8/2024 3:43:13 PM



## Count of Incidents by Incident Type per Zone

Incident Status: Reviewed | Start Date: 01/01/2023 | End Date: 12/31/2023

% of Incidents per Zone

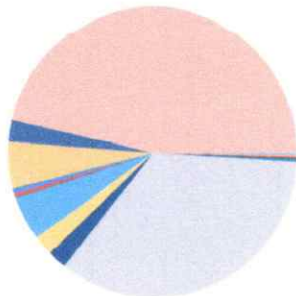

- Bromley - Bromley Fire Department
- Dry Ridge - Dry Ridge Fire Department
- Verona - Verona Fire District
- Covington - Covington Fire Department
- Crescent Springs - City of Crescent Springs
- Edgewood - Edgewood Fire Department
- Erlanger - Erlanger Fire Department
- Ft. Mitchell - Fort Mitchell Fire Department
- Ft. Wright - Ft. Wright Fire Department
- TRT - Technical Rescue Team Call Out

INCIDENT TYPE	# INCIDENTS	% of TOTAL
<b>Bromley - Bromley Fire Department</b>		
444 - Power line down	1	0.18%
Zone: Bromley - Bromley Fire Department Total Incident:	1	0.18%
<b>Covington - Covington Fire Department</b>		
571 - Cover assignment, standby, moveup	2	0.35%
Zone: Covington - Covington Fire Department Total Incident:	2	0.35%
<b>Crescent Springs - City of Crescent Springs</b>		
111 - Building fire	2	0.35%
113 - Cooking fire, confined to container	1	0.18%
114 - Chimney or flue fire, confined to chimney or flue	1	0.18%
118 - Trash or rubbish fire, contained	2	0.35%
131 - Passenger vehicle fire	1	0.18%
133 - Rail vehicle fire	1	0.18%
140 - Natural vegetation fire, other	3	0.53%
141 - Forest, woods or wildland fire	1	0.18%
142 - Brush or brush-and-grass mixture fire	1	0.18%
143 - Grass fire	2	0.35%
311 - Medical assist, assist EMS crew	14	2.46%
321 - EMS call, excluding vehicle accident with injury	70	12.32%
322 - Motor vehicle accident with injuries	21	3.70%
323 - Motor vehicle/pedestrian accident (MV Ped)	3	0.53%
324 - Motor vehicle accident with no injuries.	8	1.41%
350 - Extrication, rescue, other	1	0.18%
352 - Extrication of victim(s) from vehicle	1	0.18%
411 - Gasoline or other flammable liquid spill	2	0.35%
412 - Gas leak (natural gas or LPG)	2	0.35%
424 - Carbon monoxide incident	1	0.18%
440 - Electrical wiring/equipment problem, other	5	0.88%

Report shows count of incidents for Status selected.

442 - Overheated motor	2	0.35%
443 - Breakdown of light ballast	1	0.18%
444 - Power line down	3	0.53%
445 - Arcing, shorted electrical equipment	1	0.18%
500 - Service Call, other	1	0.18%
511 - Lock-out	1	0.18%
520 - Water problem, other	2	0.35%
522 - Water or steam leak	3	0.53%
551 - Assist police or other governmental agency	1	0.18%
553 - Public service	3	0.53%
561 - Unauthorized burning	2	0.35%
600 - Good intent call, other	2	0.35%
622 - No incident found on arrival at dispatch address	4	0.70%
631 - Authorized controlled burning	1	0.18%
651 - Smoke scare, odor of smoke	1	0.18%
652 - Steam, vapor, fog or dust thought to be smoke	1	0.18%
721 - Bomb scare - no bomb	1	0.18%
733 - Smoke detector activation due to malfunction	8	1.41%
735 - Alarm system sounded due to malfunction	2	0.35%
736 - CO detector activation due to malfunction	1	0.18%
743 - Smoke detector activation, no fire - unintentional	3	0.53%
744 - Detector activation, no fire - unintentional	2	0.35%
745 - Alarm system activation, no fire - unintentional	5	0.88%
746 - Carbon monoxide detector activation, no CO	3	0.53%
<b>Zone: Crescent Springs - City of Crescent Springs Total Incident:</b>	<b>197</b>	<b>34.68%</b>
<b>Dry Ridge - Dry Ridge Fire Department</b>		
571 - Cover assignment, standby, moveup	1	0.18%
<b>Zone: Dry Ridge - Dry Ridge Fire Department Total Incident:</b>	<b>1</b>	<b>0.18%</b>
<b>Edgewood - Edgewood Fire Department</b>		
571 - Cover assignment, standby, moveup	12	2.11%
<b>Zone: Edgewood - Edgewood Fire Department Total Incident:</b>	<b>12</b>	<b>2.11%</b>
<b>Erlanger - Erlanger Fire Department</b>		
322 - Motor vehicle accident with injuries	1	0.18%
463 - Vehicle accident, general cleanup	1	0.18%
571 - Cover assignment, standby, moveup	11	1.94%
<b>Zone: Erlanger - Erlanger Fire Department Total Incident:</b>	<b>13</b>	<b>2.29%</b>
<b>Ft. Mitchell - Fort Mitchell Fire Department</b>		
571 - Cover assignment, standby, moveup	28	4.93%
<b>Zone: Ft. Mitchell - Fort Mitchell Fire Department Total Incident:</b>	<b>28</b>	<b>4.93%</b>
<b>Ft. Wright - Ft. Wright Fire Department</b>		
550 - Public service assistance, other	1	0.18%
571 - Cover assignment, standby, moveup	1	0.18%
622 - No incident found on arrival at dispatch address	1	0.18%
<b>Zone: Ft. Wright - Ft. Wright Fire Department Total Incident:</b>	<b>3</b>	<b>0.53%</b>

Report shows count of incidents for Status selected.



INCIDENT TYPE	# INCIDENTS	% of TOTAL
<b>Kenton County - Kenton County - Covered by CSVHFD</b>		
111 - Building fire	1	0.18%
131 - Passenger vehicle fire	1	0.18%
311 - Medical assist, assist EMS crew	3	0.53%
321 - EMS call, excluding vehicle accident with injury	12	2.11%
322 - Motor vehicle accident with injuries	2	0.35%
520 - Water problem, other	1	0.18%
522 - Water or steam leak	1	0.18%
542 - Animal rescue	1	0.18%
600 - Good intent call, other	2	0.35%
622 - No incident found on arrival at dispatch address	2	0.35%
733 - Smoke detector activation due to malfunction	1	0.18%
743 - Smoke detector activation, no fire - unintentional	1	0.18%
745 - Alarm system activation, no fire - unintentional	1	0.18%
Zone: Kenton County - Kenton County - Covered by CSVHFD Total Incident:	29	5.11%
<b>Point Pleasant - Point Pleasant Fire Department</b>		
571 - Cover assignment, standby, moveup	14	2.46%
Zone: Point Pleasant - Point Pleasant Fire Department Total Incident:	14	2.46%
<b>TRT - Technical Rescue Team Call Out</b>		
571 - Cover assignment, standby, moveup	3	0.53%
Zone: TRT - Technical Rescue Team Call Out Total Incident:	3	0.53%
<b>Verona - Verona Fire District</b>		
353 - Removal of victim(s) from stalled elevator	1	0.18%
Zone: Verona - Verona Fire District Total Incident:	1	0.18%
<b>Villa Hills - City of Villa Hills</b>		
111 - Building fire	4	0.70%
113 - Cooking fire, confined to container	1	0.18%
134 - Water vehicle fire	1	0.18%
142 - Brush or brush-and-grass mixture fire	1	0.18%
311 - Medical assist, assist EMS crew	37	6.51%
321 - EMS call, excluding vehicle accident with injury	112	19.72%
322 - Motor vehicle accident with injuries	5	0.88%
323 - Motor vehicle/pedestrian accident (MV Ped)	2	0.35%
324 - Motor vehicle accident with no injuries.	1	0.18%
331 - Lock-in (if lock out , use 511 )	1	0.18%
350 - Extrication, rescue, other	1	0.18%
352 - Extrication of victim(s) from vehicle	2	0.35%
410 - Combustible/flammable gas/liquid condition, other	1	0.18%
411 - Gasoline or other flammable liquid spill	1	0.18%
412 - Gas leak (natural gas or LPG)	1	0.18%
421 - Chemical hazard (no spill or leak)	1	0.18%
422 - Chemical spill or leak	1	0.18%
424 - Carbon monoxide incident	1	0.18%

Report shows count of incidents for Status selected.



412 - Gas leak (natural gas or LPG)	1	2.50%
440 - Electrical wiring/equipment problem, other	1	2.50%
500 - Service Call, other	1	2.50%
520 - Water problem, other	1	2.50%
554 - Assist invalid	1	2.50%
744 - Detector activation, no fire - unintentional	1	2.50%
745 - Alarm system activation, no fire - unintentional	1	2.50%
Zone: Villa Hills - City of Villa Hills Total Incident:	18	45.00%
<b>TOTAL INCIDENTS FOR ALL ZONES:</b>	<b>40</b>	<b>100%</b>

Report shows count of incidents for Status selected.



# Agency Activity Summary

Crescent Springs / Villa Hills Fire Department

Agency: Crescent Springs / Villa Hills Fire Department | Service Date: Last Year

**Total Number of ePCRs:** 1260

**Total Number of Incidents:** 1232

**By Branch**

01 Crescent Springs/Villa Hills Fire Department = 1016 *Left Blank* = 244

**Billing Disposition (ePCR Data Only)**

	#	%		#	%
Treated/Transported	791	62.8%	Dead Prior To Arrival	14	1.1%
Treated / Transferred Care	15	1.2%	Dead After Arrival	2	0.2%
Treated/No Transport (AMA)	34	2.7%	Treat/Transported by Private Veh.	4	0.3%
Treated / No Transport (Per Protocol)	N/A	N/A	Assist	40	3.2%
Transported / Refused Care	N/A	N/A	Other	34	2.7%
No Transport / Refused Care	201	16.0%	No Patient Found	17	1.3%
Cancelled	108	8.6%			
<i>Left Blank</i>	N/A	N/A			

**Unit Disposition (ePCR Data Only)**

<u>Description</u>	#	%
Cancelled Prior to Arrival at Scene	71	5.6%
No Patient Contact	77	6.1%
No Patient Found	17	1.3%
Non-Patient Incident (Not Otherwise Listed)	7	0.6%
Patient Contact Made	1088	86.3%
<i>Left Blank</i>	0	0.0%
<i>Total</i>	1260	100.0%

**Patient Evaluation/Care Disposition (ePCR Data Only)**

<u>Description</u>	#	%
Not Applicable	132	10.5%
Patient Evaluated and Care Provided	858	68.1%
Patient Evaluated, No Care Required	29	2.3%
Patient Refused Evaluation/Care	201	16.0%
Patient Support Services Provided	40	3.2%
<i>Left Blank</i>	0	0.0%
<i>Total</i>	1260	100.0%

**Crew Disposition (ePCR Data Only)**

<u>Description</u>	#	%
Back in Service, Care/Support Services Refused	201	16.0%
Back in Service, No Care/Support Services Required	154	12.2%
Incident Support Services Provided (Including Standby)	7	0.6%
Initiated Primary Care and Transferred to Another EMS	13	1.0%
<b>Crew</b>		
Initiated and Continued Primary Care	845	67.1%
Provided Care Supporting Primary EMS Crew	40	3.2%
<i>Left Blank</i>	0	0.0%
<i>Total</i>	1260	100.0%

**Transport Disposition (ePCR Data Only)**

<u>Description</u>	#	%
No Transport	282	22.4%
Not Applicable	132	10.5%
Patient Refused Transport	34	2.7%
Transport by Another EMS Unit	13	1.0%
Transport by This EMS Unit (This Crew Only)	799	63.4%

<i>Left Blank</i>	0	0.0%
<i>Total</i>	1260	100.0%



Run Type	#	%		#	%
<b>Emergency Runs</b>	1260	100.0%	<b>Non-Emergency Runs</b>	N/A	N/A
Stand By	2	0.2%	Stand By	N/A	N/A
Mutual Aid	59	4.7%	Mutual Aid	N/A	N/A
Interfacility	N/A	N/A	Interfacility	N/A	N/A
Intercept	11	0.9%	Intercept	N/A	N/A
<b>Emergency Runs (Scheduled)</b>	N/A	N/A	<b>Non-Emergency Runs (Scheduled)</b>	N/A	N/A
Stand By	N/A	N/A	Stand By	N/A	N/A
Mutual Aid	N/A	N/A	Mutual Aid	N/A	N/A
Interfacility	N/A	N/A	Interfacility	N/A	N/A
Intercept	N/A	N/A	Intercept	N/A	N/A

Emergency Type Left Blank: 0

### Runs by Unit (ePCR Data Only)

Unit	Total	Treat/Transp	Treat/Transfer	Treat/No Transp(AMA)	Treat/No Transp(PP)	Transp/Ref. Care	Cancelled	Dead Prior Arr	Dead After Arr	T/T Priv Veh	No Trans/Ref. Care	Assist	Other	No Pat. Found
503	6	0	5	0	0	0	0	0	0	0	0	1	0	0
514	1132	705	6	32	0	0	100	13	2	4	186	37	34	13
516	119	86	4	2	0	0	8	1	0	0	13	1	0	4
549	3	0	0	0	0	0	0	0	0	0	2	1	0	0
<b>Total</b>	<b>1260</b>	<b>791</b>	<b>15</b>	<b>34</b>	<b>0</b>	<b>0</b>	<b>108</b>	<b>14</b>	<b>2</b>	<b>4</b>	<b>201</b>	<b>40</b>	<b>34</b>	<b>17</b>

### Runs by Service Level (ePCR Data Only)

Dispatched Service Level	#	%	Recommended Service Level	#	%
BLS	704	55.9%	BLS	745	59.1%
ALS	556	44.1%	ALS1	508	40.3%
SCT	N/A	N/A	ALS2	7	0.6%
			SCT	N/A	N/A
			Rotary Wing	N/A	N/A
			Fixed Wing	N/A	N/A

### Runs by Insurance Type with Service Level (ePCR Data Only) (Multiple)

Insurance types may have been marked on a run

Type	BLS	%	ALS1	%	ALS2	%	SCT	%Rotary Wing	%Fixed Wing	%	Total	%
Medicare	1	0.1%	N/A	N/A	N/A	N/A	N/A	N/A	N/A	N/A	1	0.1%
None	744	59.0%	508	40.3%	7	0.6%	N/A	N/A	N/A	N/A	1259	99.9%

### Runs by Primary PI (ePCR Data Only)

Description	#	%
Malaise and fatigue	42	3.3%
Abdominal Pain	45	3.6%
Acute myocardial infarction	1	0.1%
Acute pain due to trauma	27	2.1%
Acute respiratory distress	16	1.3%
Acute respiratory failure	2	0.2%
Airway Obstruction	6	0.5%
Allergic Reaction	10	0.8%
Alt. Level Conscious	13	1.0%
Altered mental status, unspecified	31	2.5%
Anxiety	33	2.6%
Apnea	1	0.1%
Asthma Symptoms	4	0.3%
Back Pain (No Trauma)	12	1.0%
Behavioral Disorder	14	1.1%
COPD - (acute) exacerbation	4	0.3%
COVID 19	4	0.3%
CVA (Stroke)	4	0.3%
CVA/Stroke	10	0.8%
Cardiac Arrest	10	0.8%
Cardiac Symptoms	11	0.9%
Cardiac arrhythmia, unspecified	7	0.6%
Chest Pain	31	2.5%
Cirrhosis of liver	2	0.2%

Congestive heart failure	5	0.4%
Constipation	3	0.2%
Cough W/Blood	1	0.1%
Dehydration	5	0.4%
Dehydration Symp.	2	0.2%
Depression (acute)	5	0.4%
Diabetic Symptoms	9	0.7%
Diarrhea	9	0.7%
Dislocation of right hip	1	0.1%
Dizziness	24	1.9%
Dyspnea-SOB	32	2.5%
Fever/Elevated Temp	3	0.2%
Flu Symptoms	6	0.5%
Foreign Body Airway Obstruction	1	0.1%
GI -Bleed	5	0.4%
Headache	2	0.2%
Headache (no trauma)	6	0.5%
Heat exhaustion, unspecified	1	0.1%
Hemorrhage-(severe medical)	5	0.4%
Hip Fracture	3	0.2%
Hyperglycemia - Type 2 Diabetic	5	0.4%
Hyperventilation	2	0.2%
Hypoglycemia - Type 2 Diabetes	4	0.3%
Ketoacidosis without coma - Type 2	1	0.1%
Diabetes		
Kidney Stone	2	0.2%
Medication Reaction	1	0.1%
Monitoring Required	4	0.3%
Nausea	7	0.6%
No Medical Problem	151	12.0%
Nose Bleed	6	0.5%
Nose injury	3	0.2%
Obvious Death	7	0.6%
Overdose - drug	9	0.7%
Pain, not elsewhere classified	95	7.5%
Pneumonia Symptoms	3	0.2%
Post-Op Complication	3	0.2%
Post-traumatic stress disorder,	1	0.1%
unspecified		
Preterm labor with preterm delivery	1	0.1%
Psychiatric Emerg.	2	0.2%
Psychosis not due to a substance	3	0.2%
Respiratory Failure	2	0.2%
Seizure	22	1.7%
Severe sepsis with septic shock	2	0.2%
Severe sepsis without septic shock	1	0.1%
Smoke inhalation	1	0.1%
Suicidal ideations	2	0.2%
Superficial injury of head	6	0.5%
Syncope/Fainting	22	1.7%
TIA	1	0.1%
Trauma Injury	70	5.6%
Unconscious	8	0.6%
Unknown Medical	67	5.3%
Unspecified injury of head, initial	1	0.1%
encounter		
Urinary Bleeding	4	0.3%
Urination Problem	5	0.4%
Vomiting	14	1.1%
Vomiting Blood	2	0.2%
Weakness	66	5.2%
Left Blank	186	14.8%
Total	1260	100.0%

**Runs by Dispatch (EMD) Code**

Description	#	%
101 Abdominal/Stomach Pain	29	2.3%
105 Accident-w/Injuries	76	6.0%
108 Alarm-Carbon Monoxide Detector	3	0.2%
109 Alarm-Medical Emergency	31	2.5%
110 Allergies/Sting Reaction	13	1.0%
112 Arm/Hand Injury	10	0.8%
113 Assault	1	0.1%
114 Assault w/Injuries	8	0.6%
115 Assist-Other Agency	21	1.7%
116 Assist-Police	1	0.1%
117 Back Pain/Injury	17	1.3%
118 Bleeding/Hemorrhage	24	1.9%
121 Broken/Fractured Bone	18	1.4%
122 Burn/Scalding	2	0.2%
123 Chest Injury/Pains	81	6.4%
124 Childbirth/Labor/Maternity	3	0.2%
125 Choking	5	0.4%
126 Diabetic Reaction	10	0.8%
127 Difficulty Breathing	110	8.7%
128 Dizzy	14	1.1%
133 Emotional Crisis	58	4.6%
135 Extrication	4	0.3%
136 Eye Injury	1	0.1%
137 Fall	261	20.7%
138 Fall-Over 10 Feet	1	0.1%
140 Head Injury	24	1.9%
141 Headache	6	0.5%
142 Heat Emergency/Problem	3	0.2%
143 Ill/Non-Specific	251	19.9%
146 Non-Responsive Person	82	6.5%
147 Not Breathing	17	1.3%
148 Overdose/Medication	1	0.1%
152 Seizure	25	2.0%
153 Shooting/Gunshot Wound	2	0.2%
158 Stroke	32	2.5%
170 Structure Fire	4	0.3%
171 Smoke Alarm	9	0.7%
172 Fire Alarm	2	0.2%
Left Blank	0	0.0%
<b>Total</b>	<b>1260</b>	<b>100.0%</b>

**Transport From (Category)**

	#	%
--Left Blank--	1260	100.0%
<i>Total</i>	1260	100.0%

**Transport From (Facility) (ePCR Data Only)**

	#	%
--Left Blank--	1254	99.5%
St. Elizabeth Edgewood	4	0.3%
Sun Behavioral Health	2	0.2%
<i>Total</i>	1260	100.0%

**Transport To (Destination Facility) (ePCR Data Only)**

	#	%
St. Elizabeth Edgewood	711	56.4%
--Left Blank--	468	37.1%
University of Cincinnati	32	2.5%
Cincinnati Children's Hospital Medical Center	19	1.5%
St. Elizabeth Florence	16	1.3%
Christ Hospital	13	1.0%
St. Elizabeth Covington	1	0.1%
<i>Total</i>	1260	100.0%